



# MONTARA WATER AND SANITARY DISTRICT AGENDA

Prepared for the Meeting Of: April 2, 2026

TO: BOARD OF DIRECTORS

FROM: Clemens H. Heldmaier, General Manager 

## **SUBJECT: SAM Flow Report for February 2026**

---

The Sewer Authority Mid-Coastside (SAM) has prepared the following attached reports for the SAM Board of Directors and the California Regional Water Quality Control Board:

- Flow Report for February 2026
- Collection System Monthly Overflow Report -February 2026

The Average Daily Flow for Montara was 0.460 MGD in February 2026. There were 0 reportable overflows in February 2026 in the Montara System. SAM indicates there was 5.090 inches of rain in February 2026 in Montara.

### RECOMMENDATION:

Review and File

Attachments

# Sewer Authority Mid-Coastside

Monthly Collection System Activity/SSO Distribution Report, February 2026

## February 2026

	Total	Number of S.S.O's			
		HMB	GCSO	MWSD	SAM
Roots	0	0	0	0	0
Grease	0	0	0	0	0
Mechanical	0	0	0	0	0
Wet Weather	0	0	0	0	0
Other	0	0	0	0	0
<b>Total</b>	<b>0</b>	<b>0</b>	<b>0</b>	<b>0</b>	<b>0</b>

## 12 Month Moving Total

	Total	12 month rolling Number			
		HMB	GCSO	MWSD	SAM
Roots	0	0	0	0	0
Grease	1	0	0	1	0
Mechanical	0	0	0	0	0
Wet Weather	0	0	0	0	0
Other	4	0	0	1	3
<b>Total</b>	<b>5</b>	<b>0</b>	<b>0</b>	<b>2</b>	<b>3</b>
		<b>0%</b>	<b>0%</b>	<b>40%</b>	<b>60%</b>

## Reportable SSOs

	Total	Reportable Number of S.S.O.'s			
		HMB	GCSO	MWSD	SAM
February 2026	0	0	0	0	0
12 Month Moving Total	5	0	0	2	3

## SSOs / Year / 100 Miles

	Total	Number of S.S.O.'s /Year/100 Miles			
		HMB	GCSO	MWSD	SAM
February 2026	0.0	0.0	0.0	0.0	0.0
12 Month Moving Total	4.8	0.0	0.0	7.4	41.1
Category 1	0.0	0.0	0.0	0.0	0.0
Category 2	0.0	0.0	0.0	0.0	0.0
Category 3	3.8	0.0	0.0	3.7	41.1
Category 4	1.0	0.0	0.0	3.7	0.0
Miles of Sewers	104.5	37.0	33.2	27.0	7.3
		35.4%	31.8%	25.8%	7.0%

## 12 Month Rolling Total Sewer Cleaning Summary

Month	HMB	GCSO	MWSD	Total Feet	Total Miles
Mar - 25	6,257	14,540	10,183	30,980	5.9
Apr - 25	15,622	12,056	7,275	34,953	6.6
May - 25	7,166	11,010	6,516	24,692	4.7
June - 25	19,379	9,910	5,769	35,058	6.6
July - 25	4,613	9,598	5,225	19,436	3.7
Aug - 25	9,341	9,394	9,223	27,958	5.3
Sep - 25	7,017	10,039	5,058	22,114	4.2
Oct - 25	14,567	9,753	9,098	33,418	6.3
Nov - 25	12,217	16,986	10,950	40,153	7.6
Dec - 25	0	9,235	8,160	17,395	3.3
Jan - 26	0	14,510	11,677	26,187	5.0
Feb - 26	11,310	13,557	6,858	31,725	6.0

Annual ft	107,489	140,588	95,992	344,069	
-----------	---------	---------	--------	---------	--

Annual Mi.	20.4	26.6	18.2		65.2
------------	------	------	------	--	------

Attachment C

## 12 Month Moving SSO Totals Through February 2026

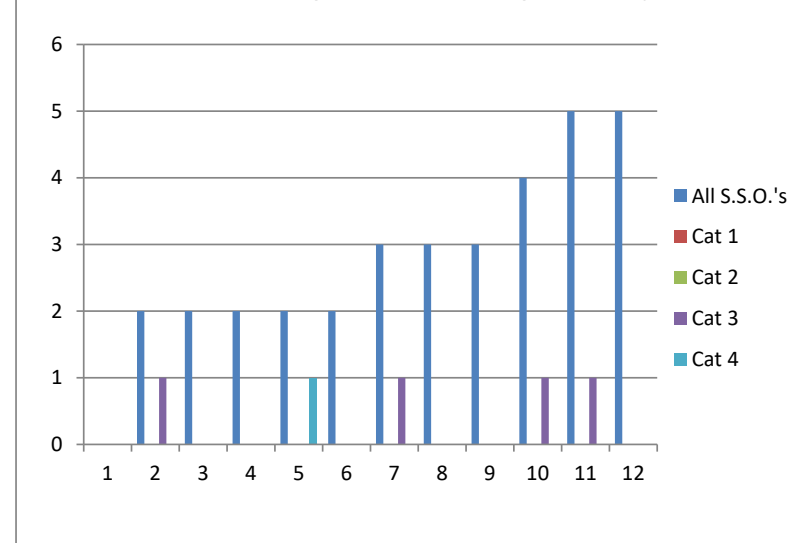

# Attachment A

## Flow Distribution Report Summary for February 2026

The daily flow report figures for the month of February 2026 have been converted to an Average

Daily Flow (ADF) for each Member Agency.  
The results are attached for your review.

The summary of the ADF information is as follows:

	<u>MGD</u>	<u>%</u>
The City of Half Moon Bay	1.156	58.81%
Granada Community Services District	0.350	17.81%
Montara Water and Sanitary District	<u>0.460</u>	<u>23.38%</u>
Total	1.966	100.0%

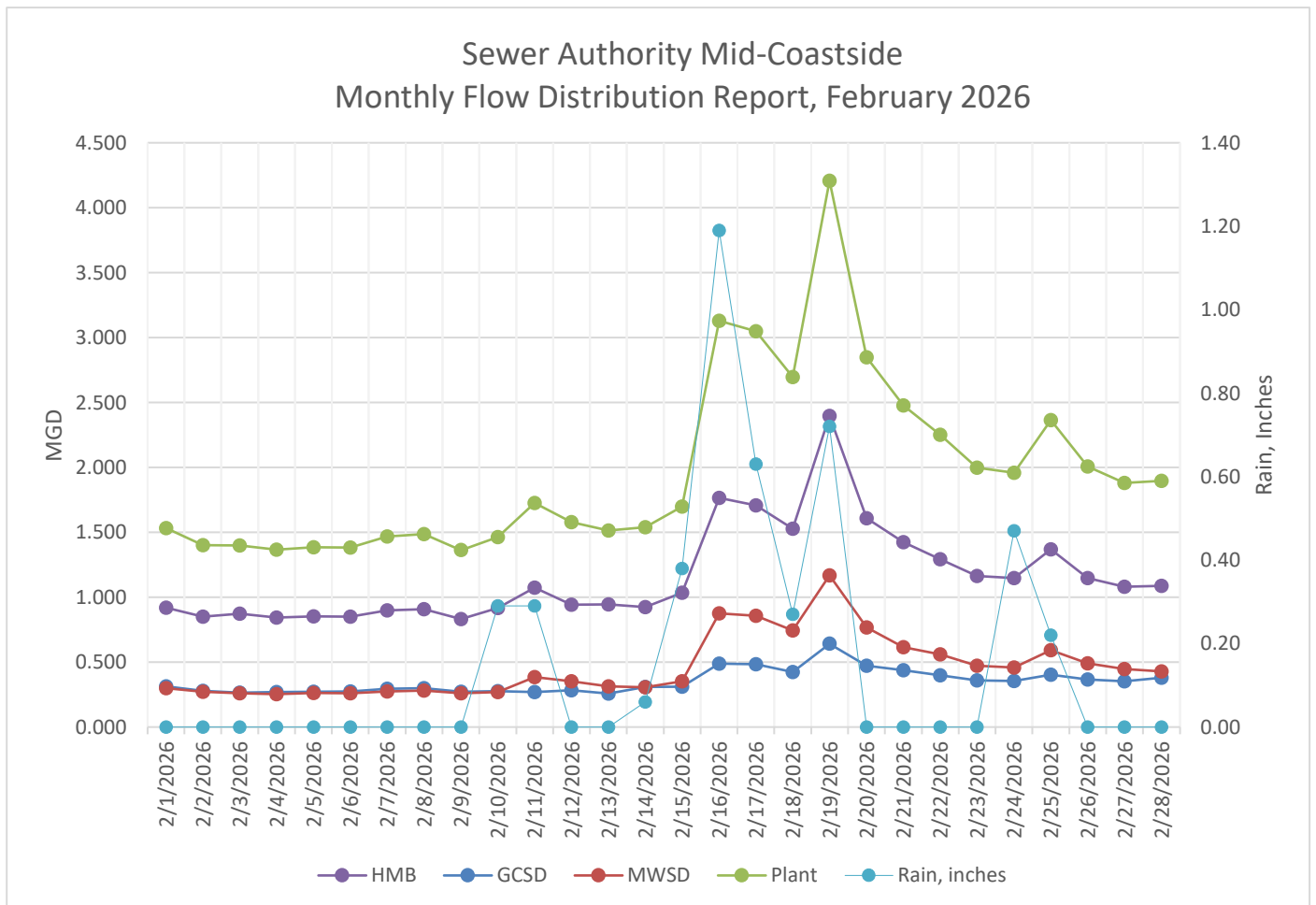

# Sewer Authority Mid-Coastside

## Monthly Flow Distribution Report for February 2026

<u>Date</u>	<u>HMB</u>	<u>GCSD</u>	<u>MWSD</u>	<u>Plant</u>	<u>Rain Plant</u>	<u>Rain Portola</u>	<u>Rain Montara</u>
2/1/2026	0.919	0.313	0.300	1.531	0.00	0.00	0.00
2/2/2026	0.851	0.278	0.272	1.401	0.00	0.00	0.00
2/3/2026	0.873	0.265	0.259	1.397	0.00	0.00	0.00
2/4/2026	0.842	0.270	0.254	1.366	0.00	0.00	0.00
2/5/2026	0.852	0.271	0.262	1.385	0.00	0.00	0.00
2/6/2026	0.850	0.274	0.259	1.383	0.00	0.00	0.00
2/7/2026	0.899	0.295	0.273	1.467	0.00	0.00	0.00
2/8/2026	0.908	0.298	0.280	1.486	0.00	0.00	0.00
2/9/2026	0.832	0.271	0.260	1.363	0.00	0.00	0.05
2/10/2026	0.917	0.275	0.269	1.462	0.29	0.45	0.35
2/11/2026	1.073	0.268	0.385	1.726	0.29	0.24	0.54
2/12/2026	0.942	0.283	0.352	1.577	0.00	0.00	0.00
2/13/2026	0.943	0.258	0.312	1.513	0.00	0.00	0.00
2/14/2026	0.924	0.309	0.307	1.540	0.06	0.25	0.05
2/15/2026	1.034	0.310	0.353	1.697	0.38	0.65	0.60
2/16/2026	1.764	0.489	0.875	3.128	1.19	1.05	1.10
2/17/2026	1.707	0.485	0.857	3.048	0.63	1.00	0.85
2/18/2026	1.527	0.424	0.743	2.694	0.27	0.12	0.32
2/19/2026	2.397	0.642	1.168	4.207	0.72	0.56	0.97
2/20/2026	1.607	0.473	0.767	2.846	0.00	0.00	0.00
2/21/2026	1.423	0.437	0.616	2.476	0.00	0.00	0.00
2/22/2026	1.292	0.399	0.559	2.249	0.00	0.00	0.00
2/23/2026	1.164	0.360	0.473	1.997	0.00	0.00	0.00
2/24/2026	1.146	0.354	0.458	1.958	0.47	0.10	0.10
2/25/2026	1.367	0.403	0.592	2.363	0.22	0.13	0.16
2/26/2026	1.148	0.367	0.491	2.005	0.00	0.00	0.00
2/27/2026	1.080	0.353	0.446	1.880	0.00	0.00	0.00
2/28/2026	1.087	0.379	0.429	1.895	0.00	0.00	0.00
<b>Totals</b>	<b>32.367</b>	<b>9.803</b>	<b>12.871</b>	<b>55.041</b>	<b>4.520</b>	<b>4.550</b>	<b>5.090</b>

### Summary

	<u>HMB</u>	<u>GCSD</u>	<u>MWSD</u>	<u>Plant</u>
Minimum	0.832	0.258	0.254	1.363
<b>Average</b>	<b>1.156</b>	<b>0.350</b>	<b>0.460</b>	<b>1.966</b>
Maximum	2.397	0.642	1.168	4.207
<b>Distribution</b>	<b>58.81%</b>	<b>17.81%</b>	<b>23.38%</b>	<b>100.0%</b>

## Sewer Authority Mid-Coastside Monthly Flow Distribution Report, February 2026

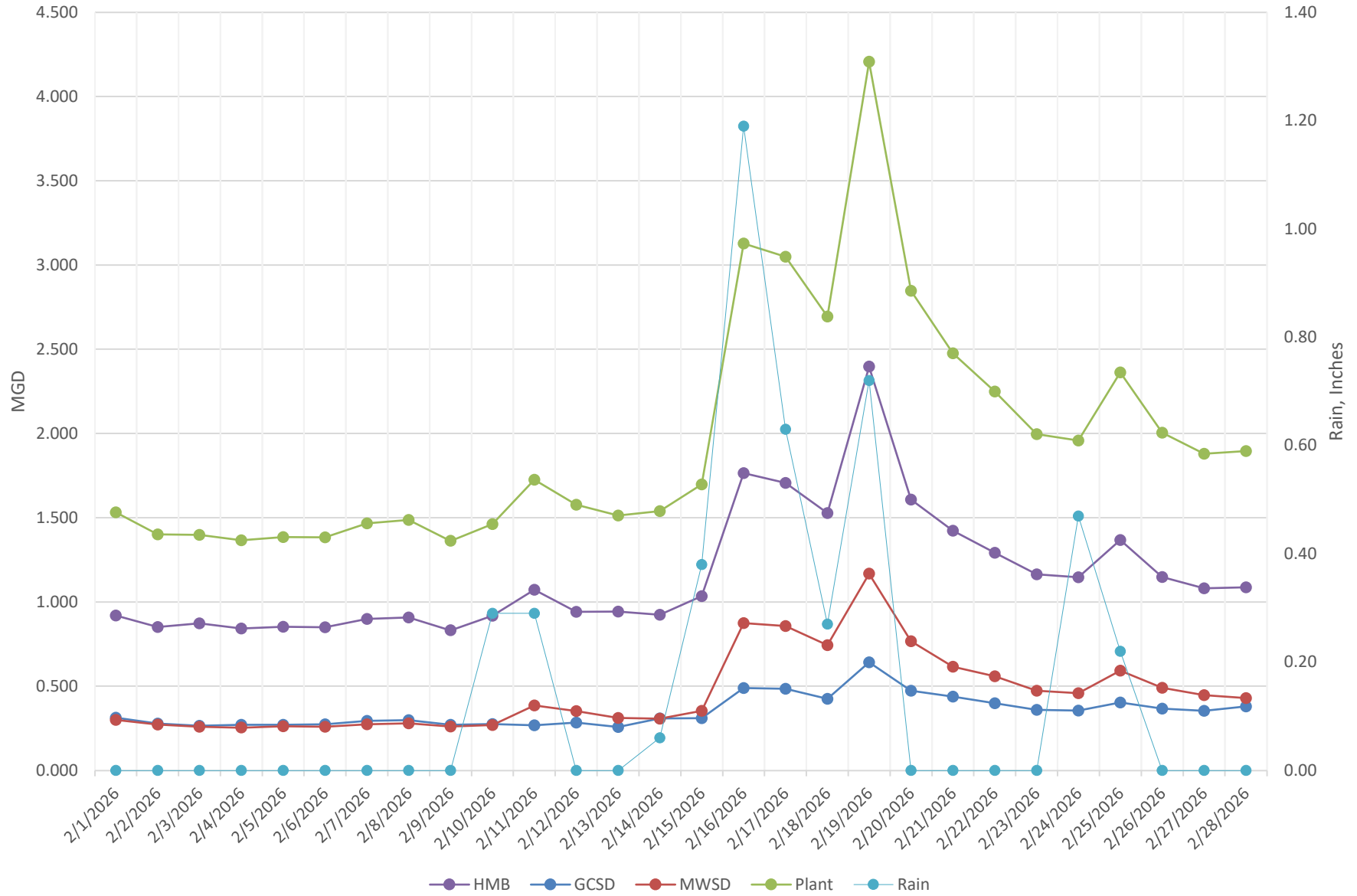

### Percent Distribution February 2026

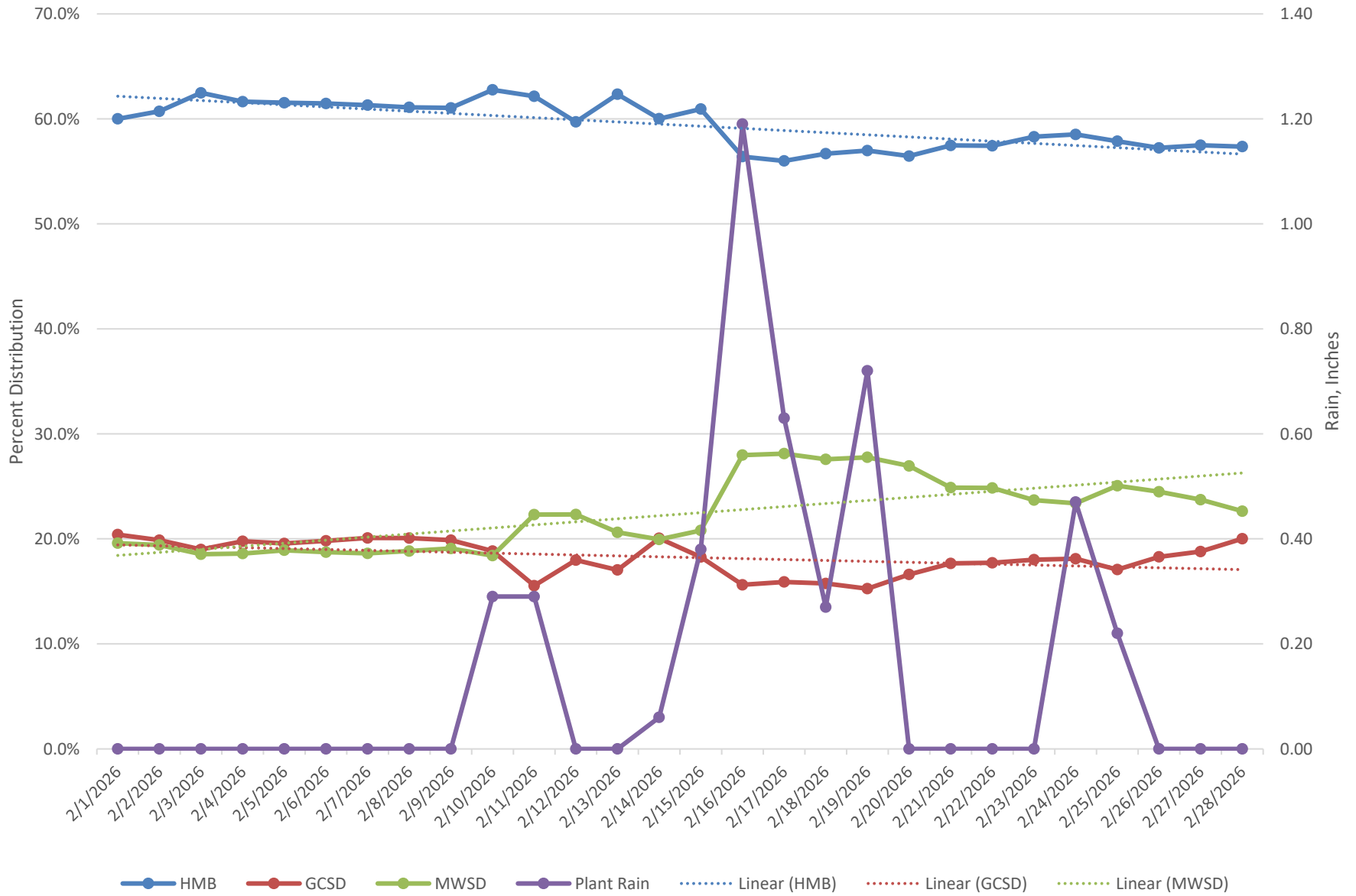

Most recent flow calibration January 2024 PS, June 2025 Plant inf

One Year Flow Chart  
March 2025 - February 2026

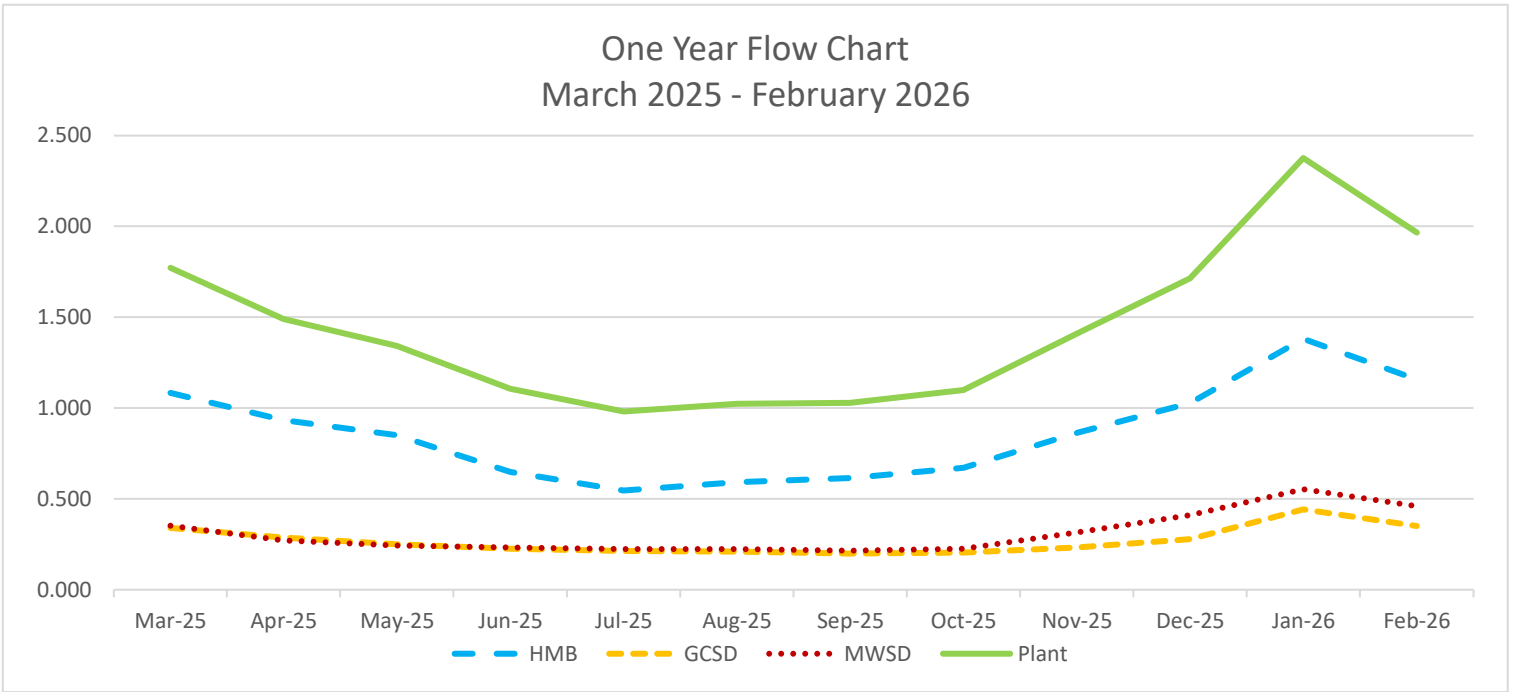

Three year flow chart  
March 2023 - February 2026

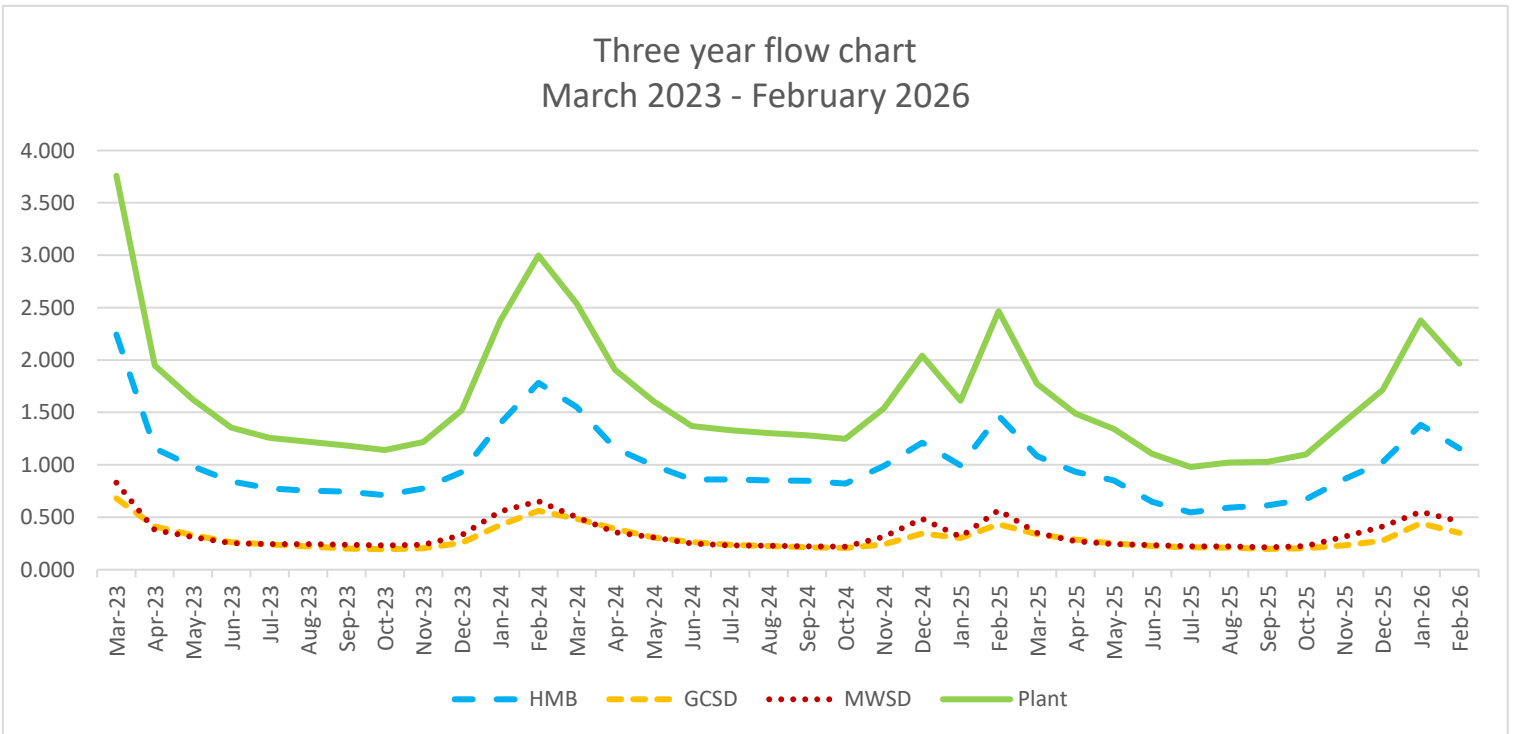

# Flow based percent distribution based for past year

1 year Distribution by %  
March 2025 - February 2026

